The copyright of this drawing is vested with C+W O'Brien Ltd and must not be copied or reproduced without the consent of the company.

Figured dimensions only to be taken from this drawing. DO NOT SCALE. All contractors must visit the site and be responsible for checking all setting
out dimensions and notifying the architect of any discrepancies prior to any
manufacture or construction work.

NOTES:

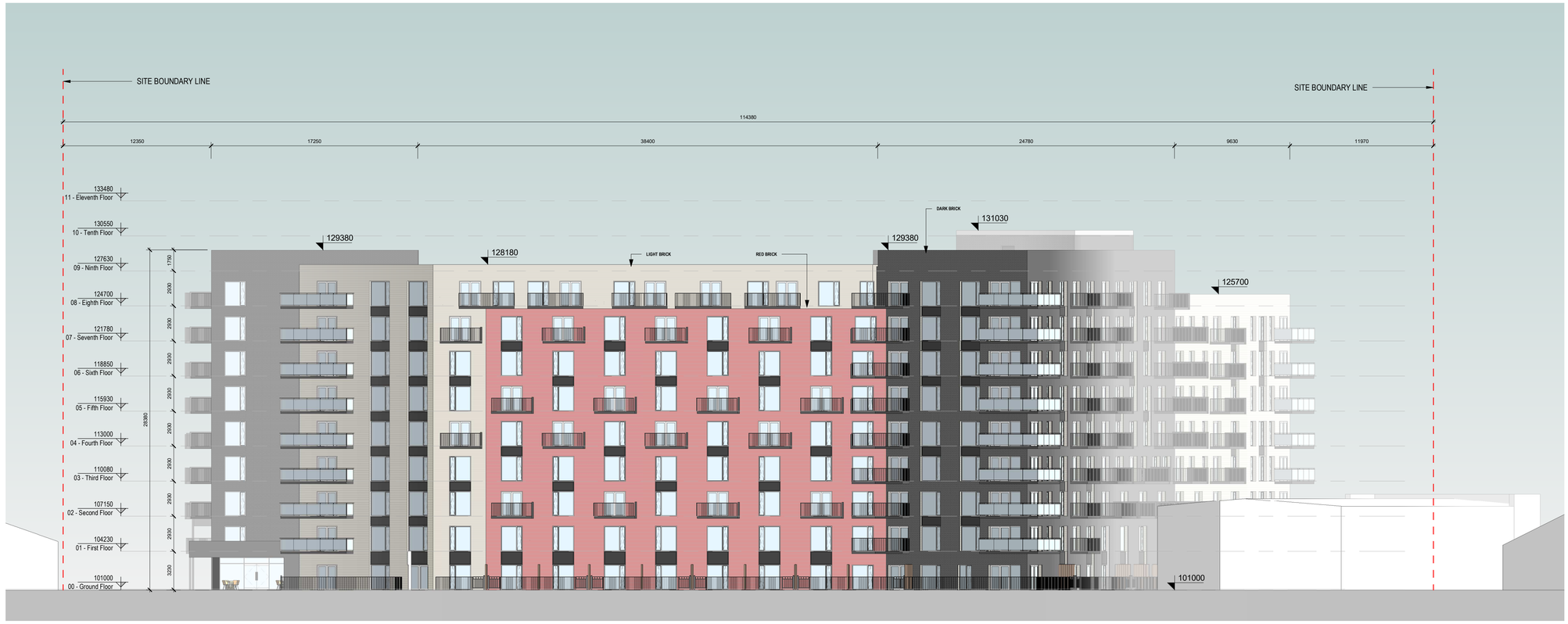

A3 Block A - Elevation A3

1 : 200

A4 Block A - Elevation A4

1 : 200

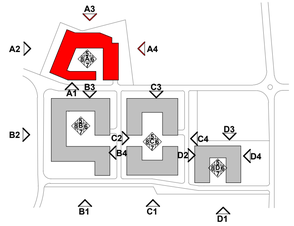

REV	DATE	SIGNED	NOTES

Project Stage

SHD Application

Client

Joseph Costello, Absolute Limousines Ltd and Boherkill Property Development Ltd.

Project

Lands west of Old Belgard Road and north, south and west of Cookstown Road, Cookstown Industrial Estate, Tallaght, Dublin 24

Drawing Title

BLOCK A - ELEVATIONS A3 & A4

Drawn	Checked	Scale @ A1	Date
AB	SOD	1 : 200	18/11/19

Project No.	Drawing No.
19127	2102

Drawing BIM Name:

P19127-CWO-01-ZZ-DR-A-2102

CDE Area	Suitability Code	Revision
	S2	

C+W O'BRIEN ARCHITECTS

1 Sarsfield Quay, Arbour Hill, Dublin 7
t: 01 518 0170 e: admin@cwoarchitects.ie
Dublin I London I Warwick I Manchester
www.cwoarchitects.ie

Please consider the environment before printing this sheet